

Inspection Date: **15-Nov-2024**

Report Number: **QCR-MC1753**

Inspection Time: From **09:00** to **17:30**

Page **1** of **27**

Time of Inspection				
<input checked="" type="checkbox"/> 1 st	<input type="checkbox"/> 2 nd	<input type="checkbox"/> 3 rd	<input type="checkbox"/> 4 th	<input type="checkbox"/> 5 th

Manufacturer: MOCO	Brand: MCo	Model Number: MCo Target Display-Kit-1
---------------------------	-------------------	---

I. DOCUMENT CHECK

PO #: 16311	LOT Qty: 122 / 211sets	Ship Date:
<u>Master Carton (M/C) Check</u>	<u>Regulation Check (need proof)</u>	
TTL Qty of M/C: 122CTNS	<input type="checkbox"/> UL <input type="checkbox"/> ETL <input type="checkbox"/> FCC <input type="checkbox"/> CE <input checked="" type="checkbox"/> Carton # <input checked="" type="checkbox"/> Printing <input checked="" type="checkbox"/> C/O <input type="checkbox"/> Read out	
Qty per M/C: 1set		

Normal Inspection Level	: <input type="checkbox"/> I <input type="checkbox"/> II <input type="checkbox"/> III
MIL 105E Single Sample Plan	: Critical:--- Major:--- Minor:---
	AC: 0 RE: 0 AC: 0 RE: 0 AC: 0 RE: 0
Sample Size: 122sets (Full inspection)	
JUDGEMENT	: <input checked="" type="checkbox"/> Accept <input type="checkbox"/> Reject <input type="checkbox"/> Hold <input type="checkbox"/> A.O.D

II. COMMENTS

	Critical	Major	Minor	Analysis
		5		The artwork box panel is loosed (the glue is not firmly attached).
		4		Artwork has scratched
		3		The magnet is not magnetized
		2		The panel of the window is damaged
		5		The window has no chamfer
		2		The panel of the window protrudes out of the plane
		1		The window is cracked (the glue is not firmly attached).
		2		The window has a white border
TOTAL	0	24	0	
REMARKS				

Remarks: Please do not ship out the goods by the above judgement until further notice.

Photo of Defect

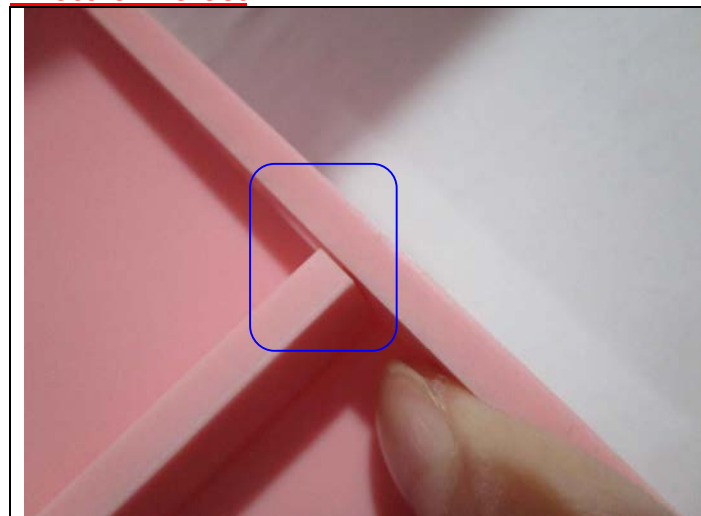

The artwork box panel is loosed (the glue is not firmly attached).

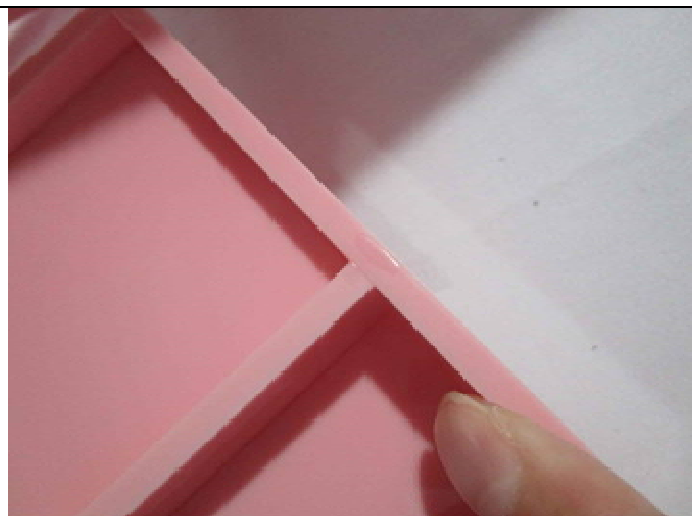

Correct

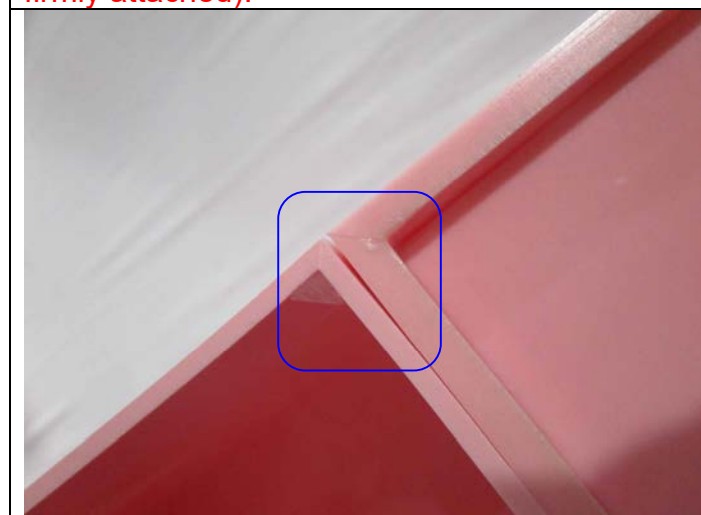

The artwork box panel is loosed (the glue is not firmly attached).

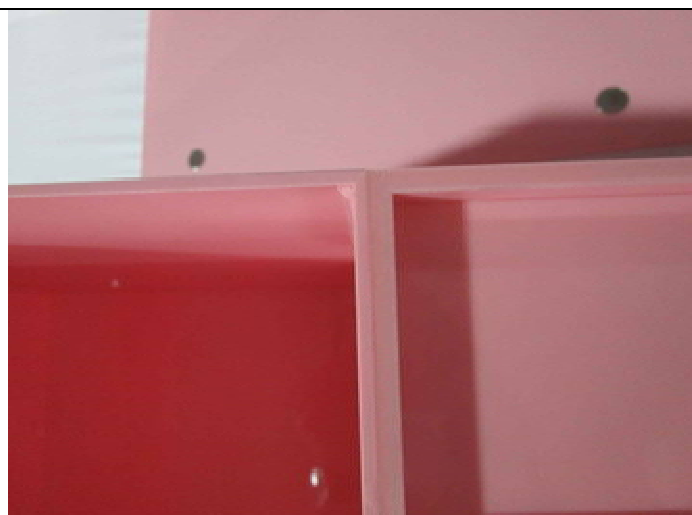

Correct



Artwork has scratched

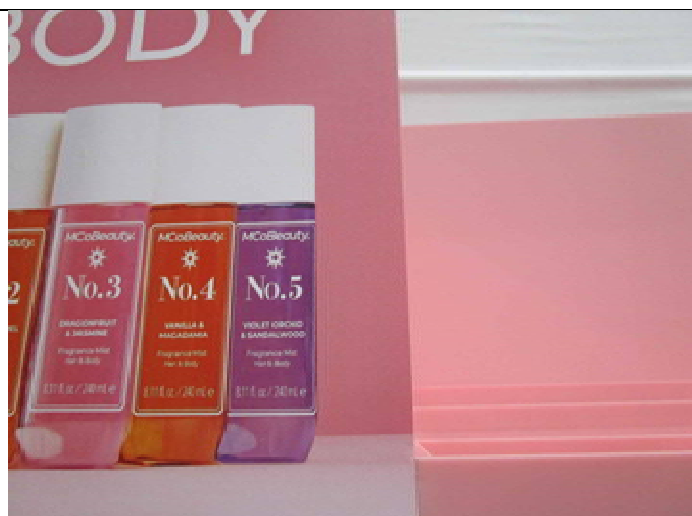

Correct



The magnet is not magnetized

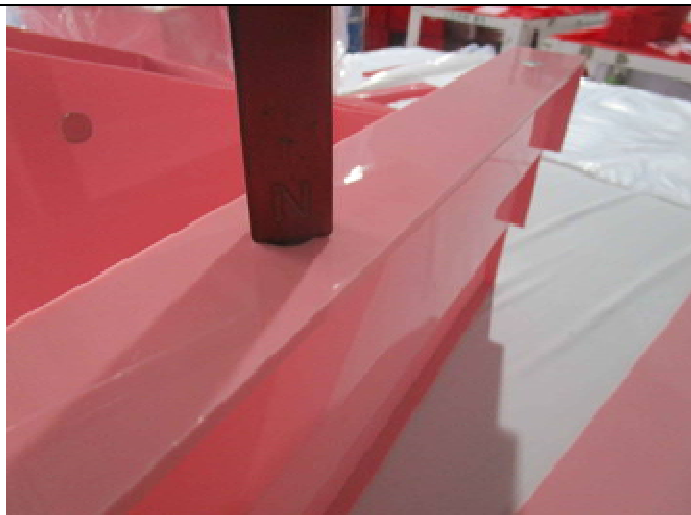

Correct

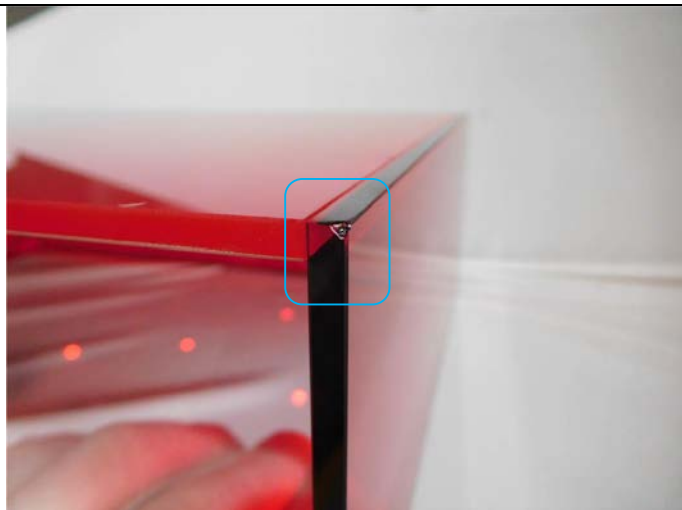

The panel of the window is damaged



Correct

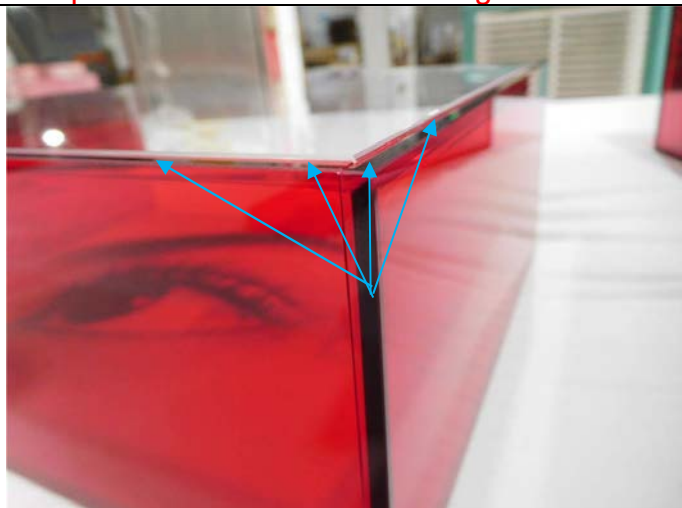

The panel of the window protrudes out of the plane



Correct

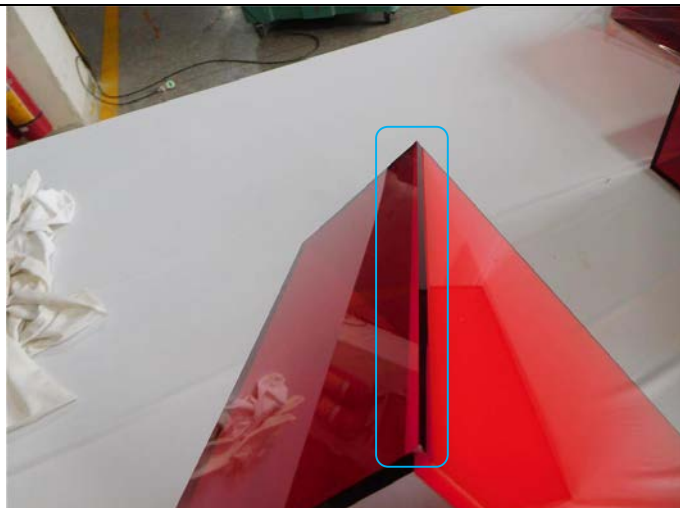

The window has no chamfer

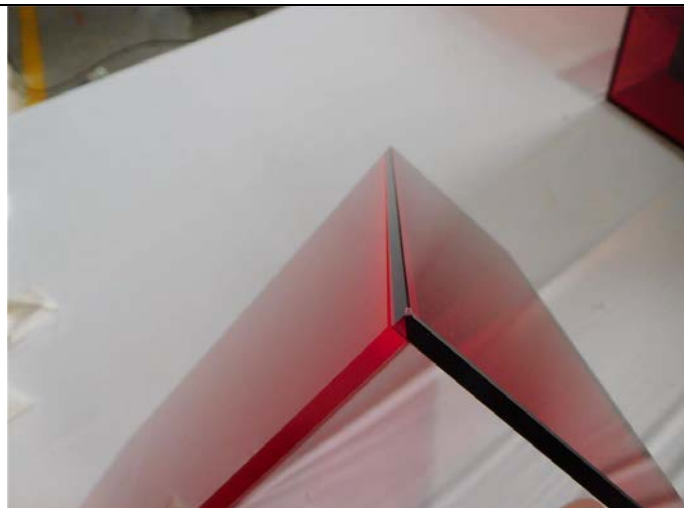

Correct

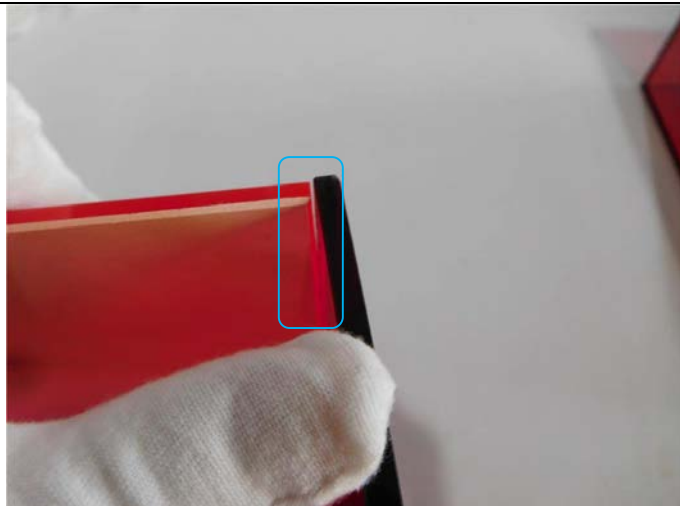

The window is cracked (the glue is not firmly attached).



Correct

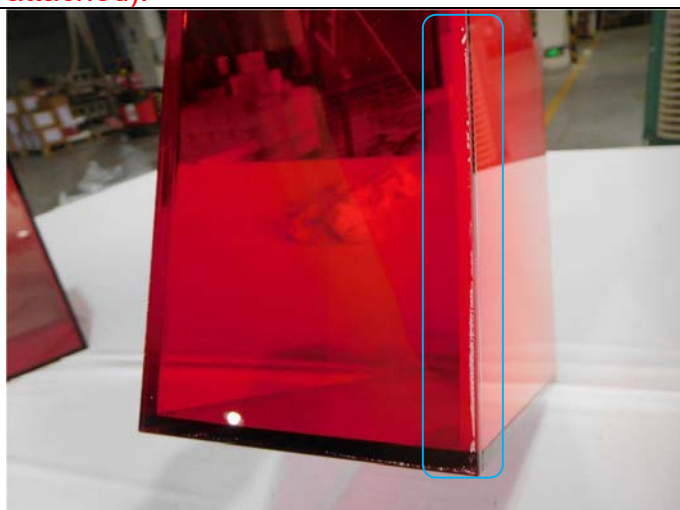

The window has a white border

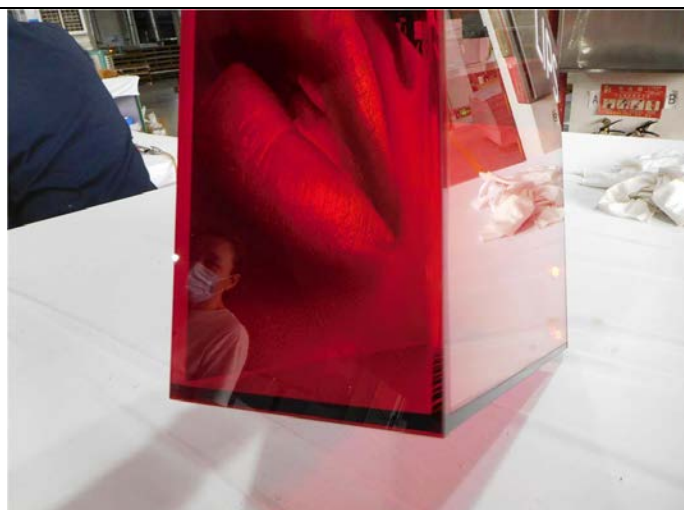

Correct

Photo of Product Assembly

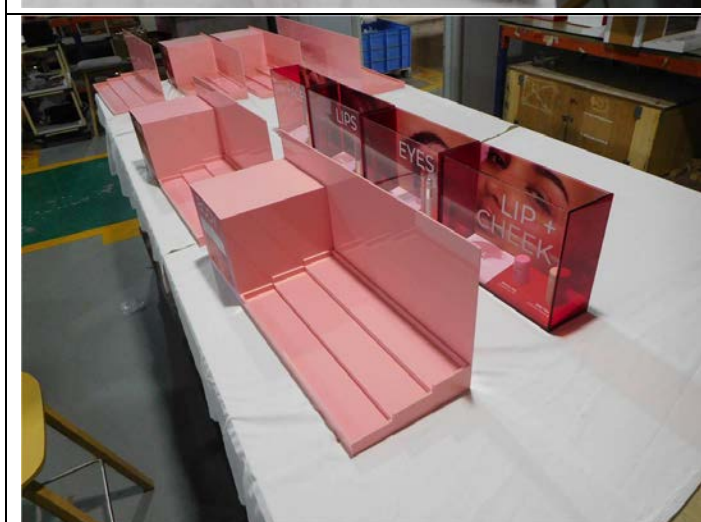
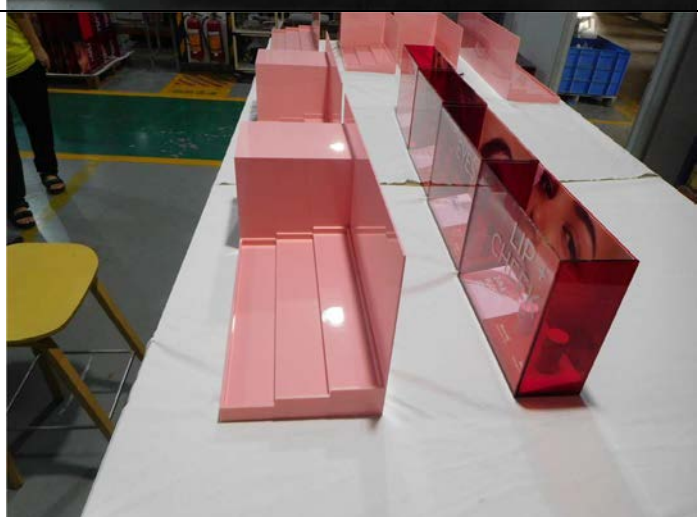
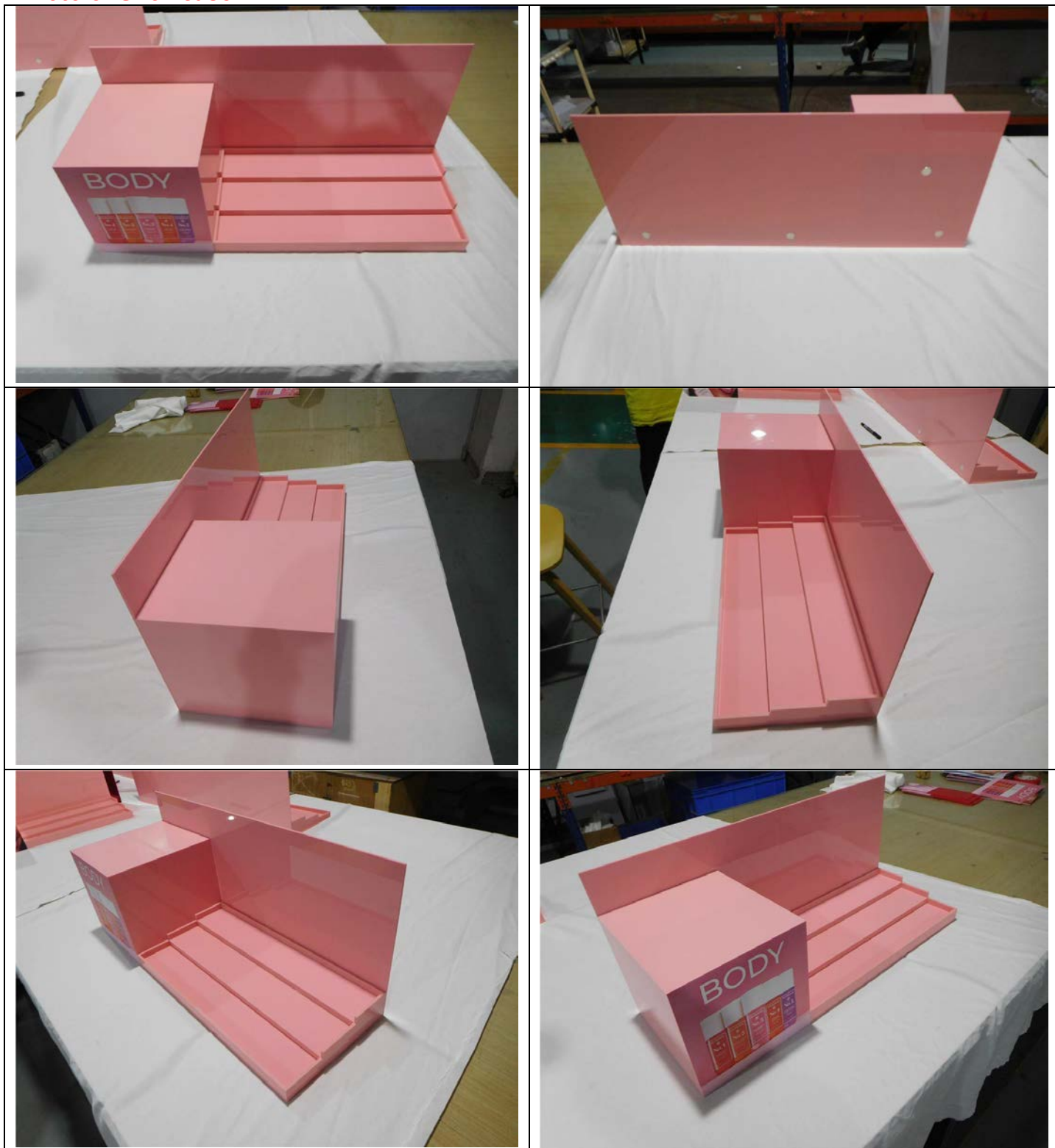
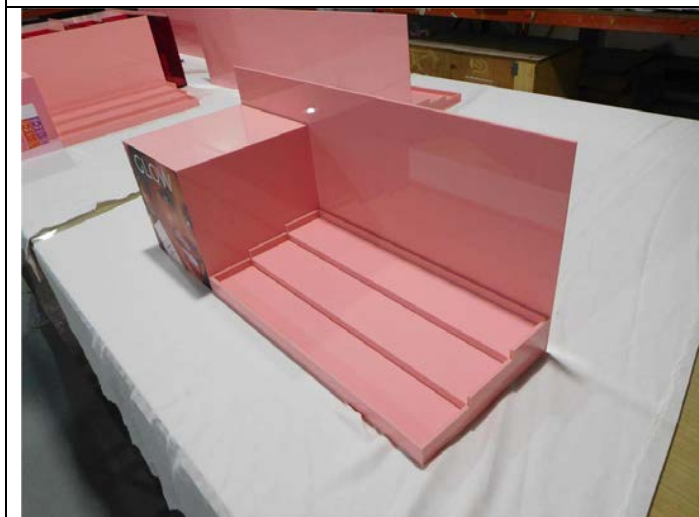
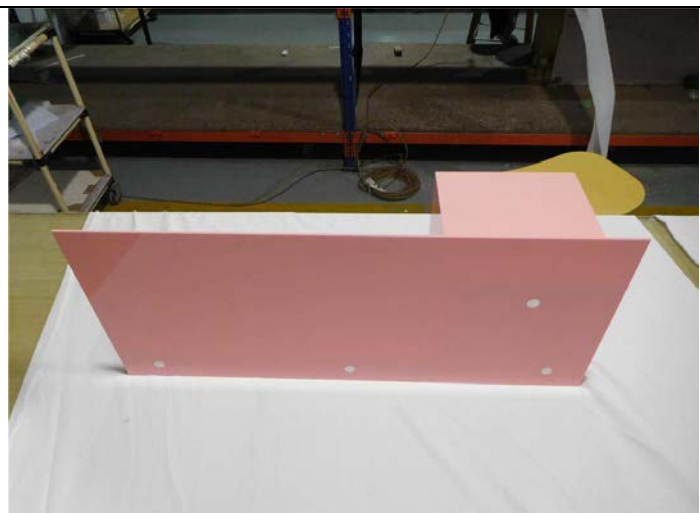

Photo of Showcase







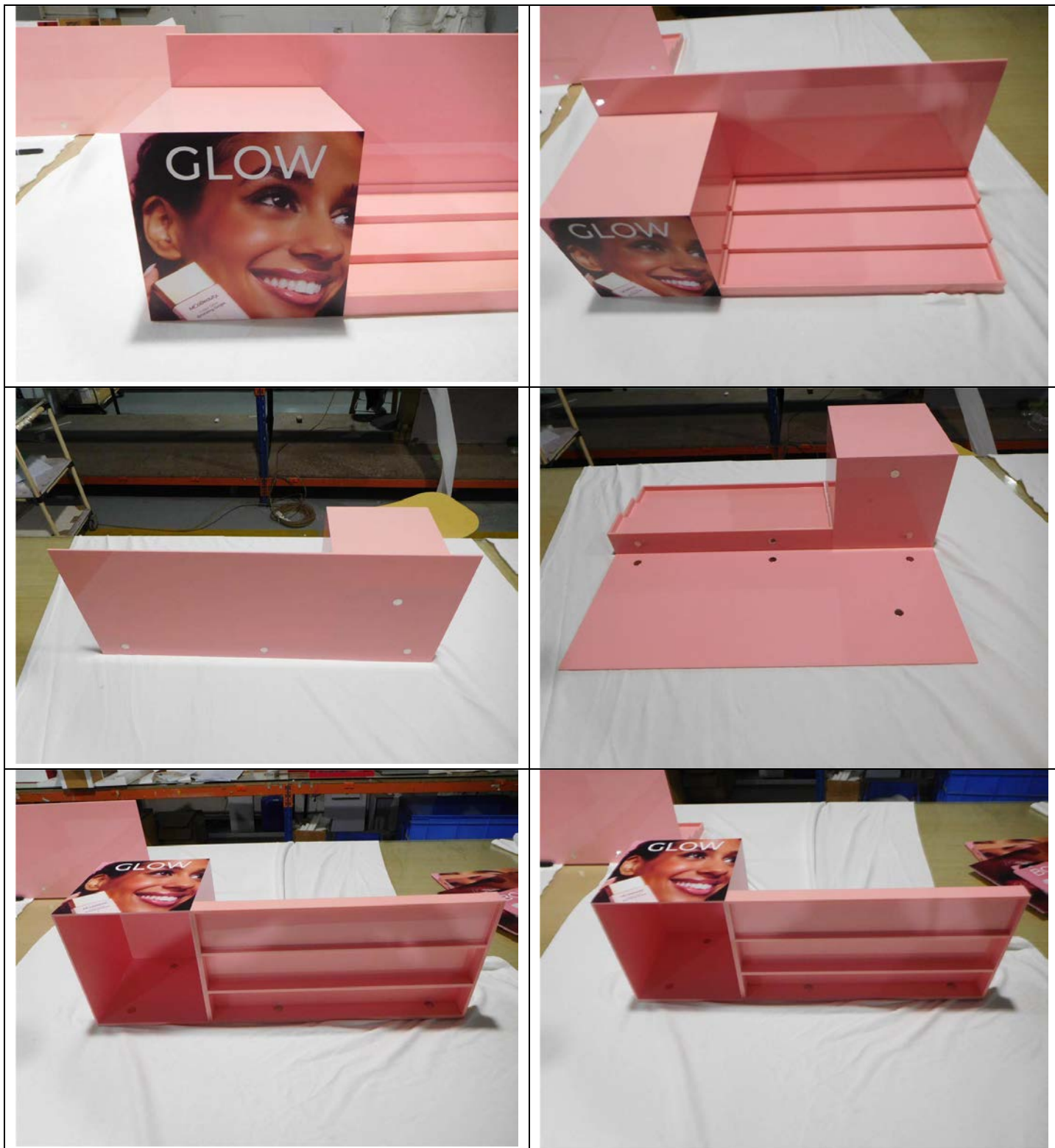



Photo of Window-LIP+CHEEK





Photo of Window-EYES





Photo of Window-LIPS



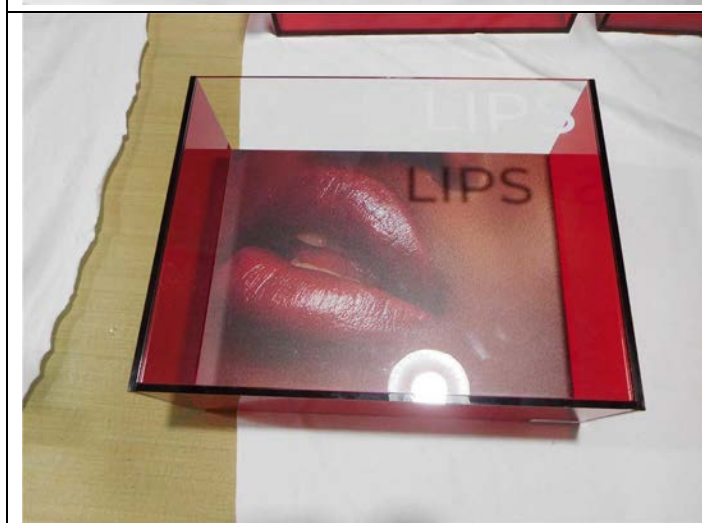
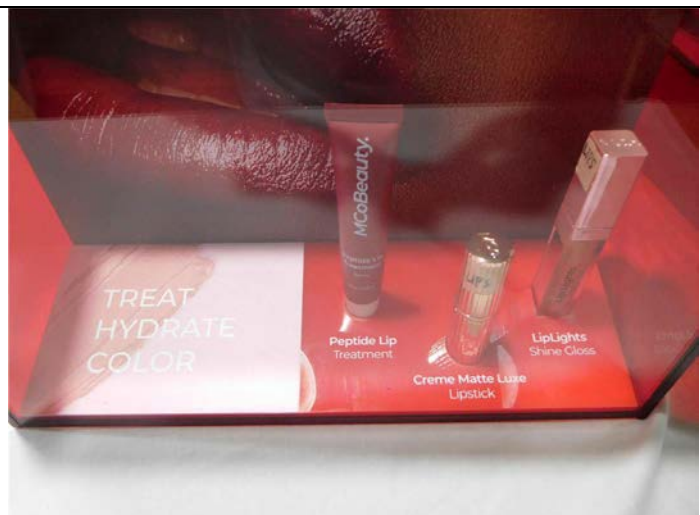

Photo of Window-FACE

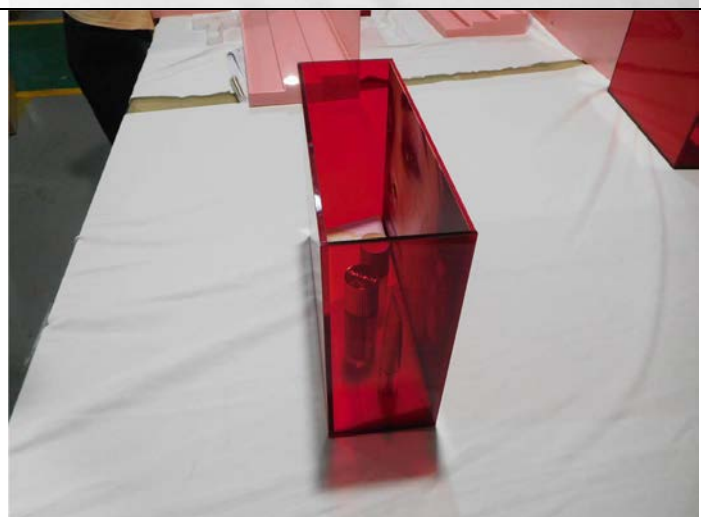
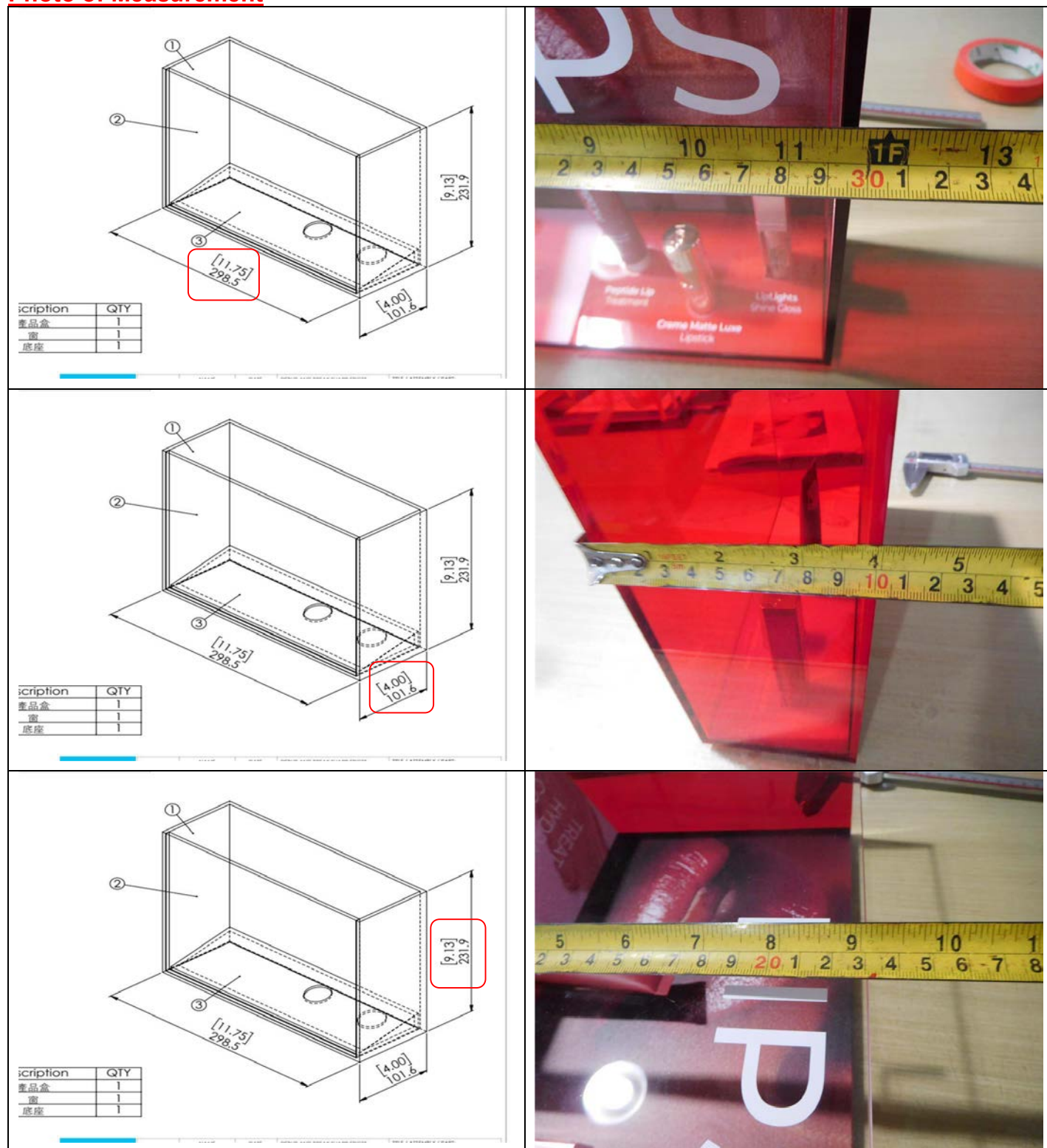
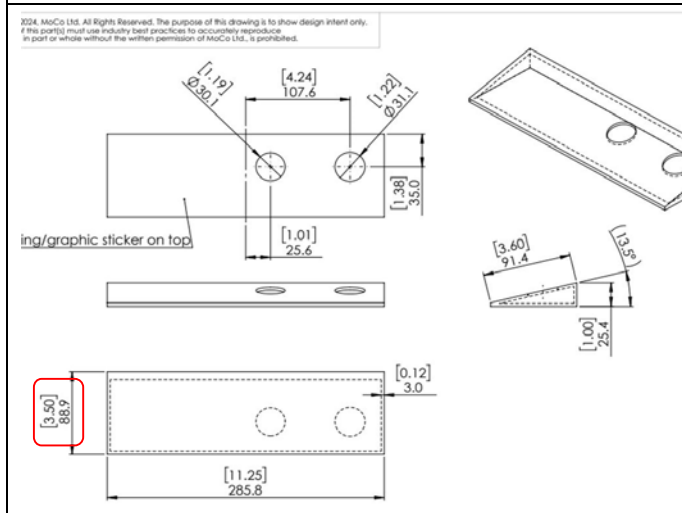
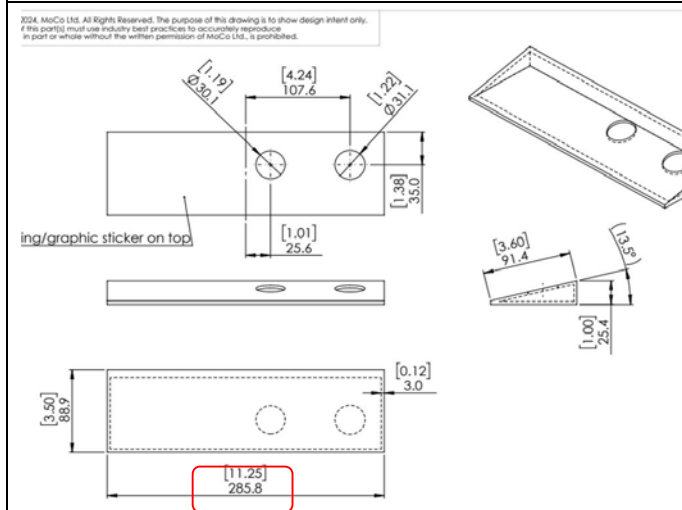
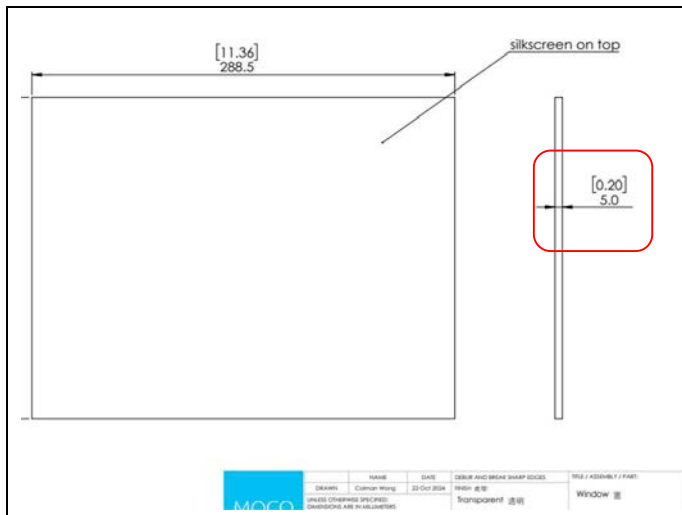
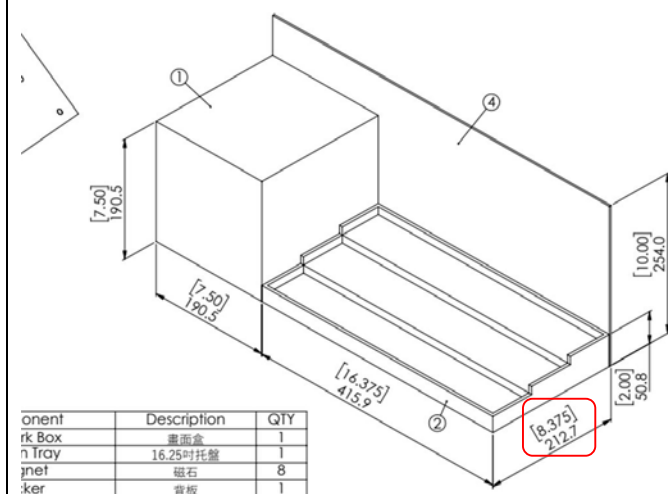
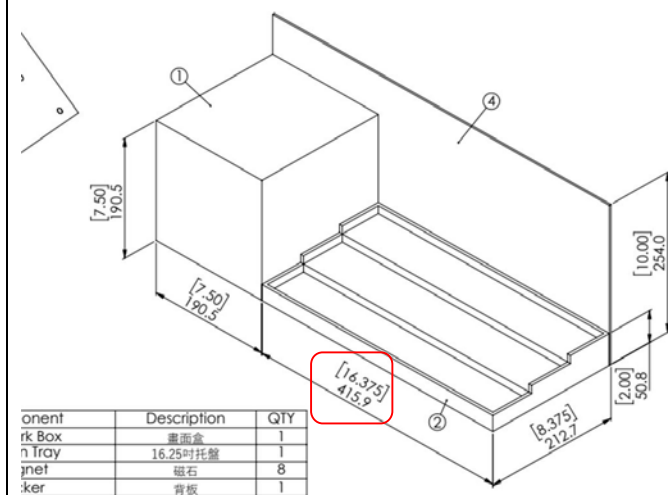
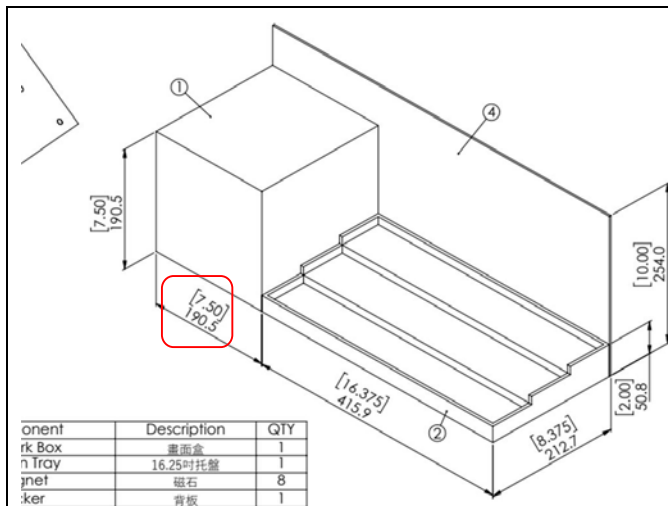

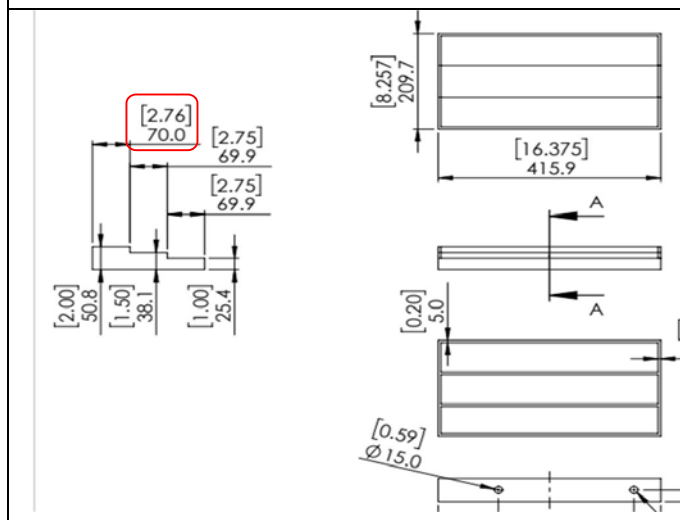
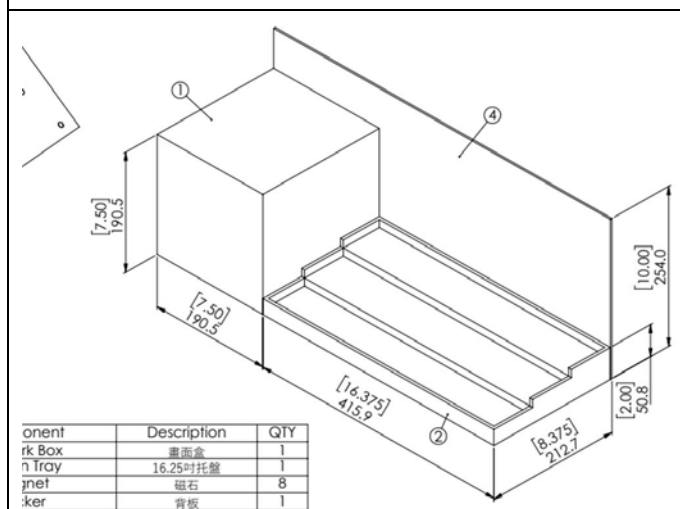
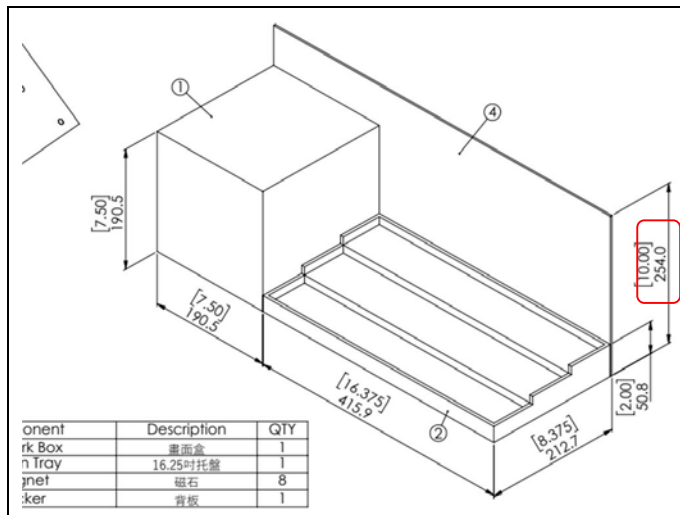

Photo of Measurement









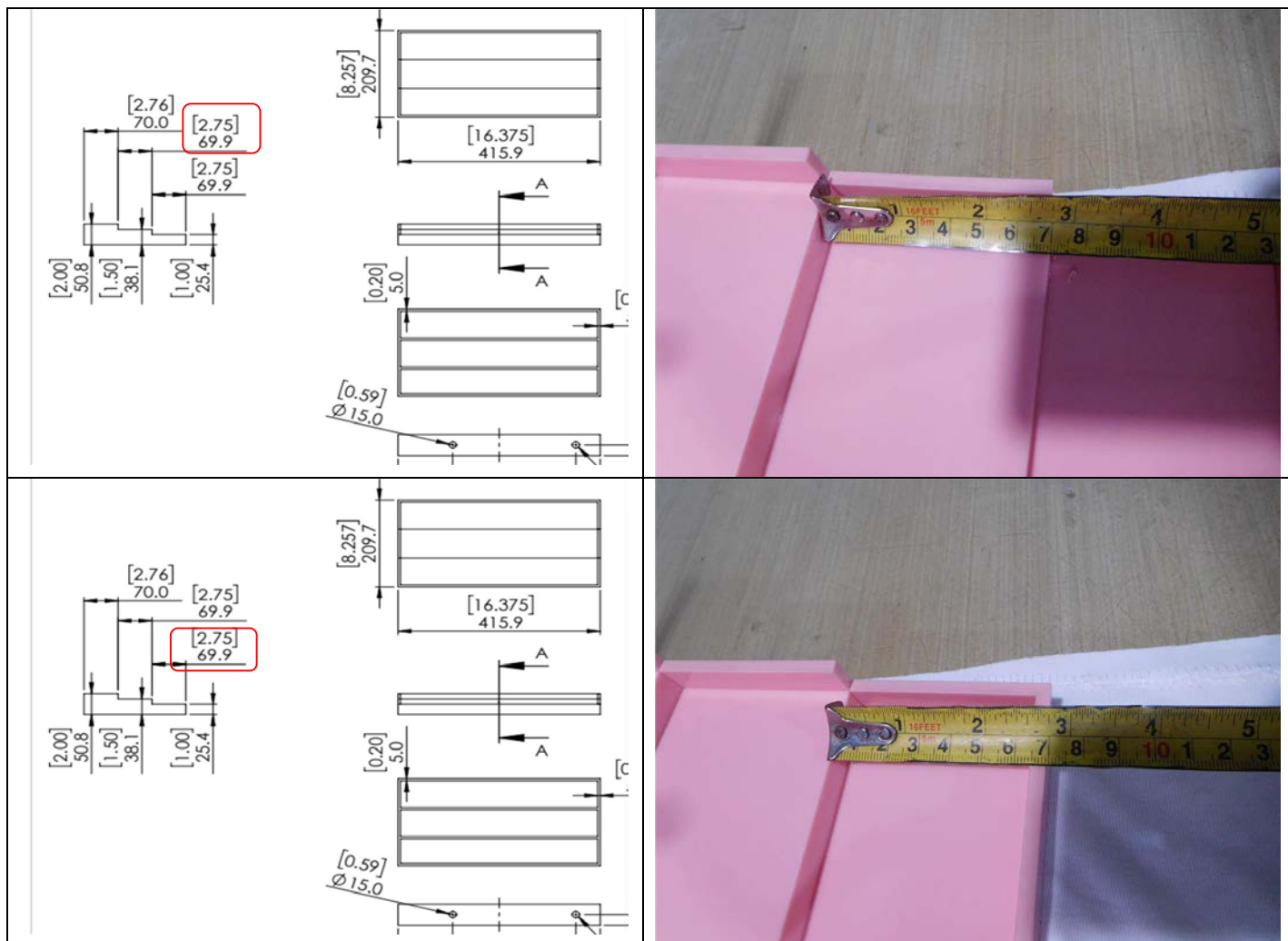

Photo of carton test





Photo of Carton



